

HWY 51

R1
082H-27 -023/07.00
B & H PROPERTIES
0 HWY 51

082H-27 -023/03.00
MADISON COUNTY SELF STORAGE DST
122 YANDELL RD

C2

082H-27 -023/07.00
B & H PROPERTIES
0 HWY 51

082H-27 -023/16.00
MORRIS REAL ESTATE LLC
137 YANDELL RD

082H-27 -023/19.00
CARR GEORGE ROBERT IV
0

082H-27 -023/15.00
CARR GEORGE ROBERT IV
149 YANDELL RD

082H-27 -023/18.00
WELCH JOE & SHARON
0

082H-27
-023/22.00

082H-27
-023/24.00

082H-27
-023/23.00

R1
082H-27 -023/05.00
ENTERGY MISSISSIPPI INC
0

082H-27 -023/04.00
MERCHANTS & FARMERS BANK
129 YANDELL RD

082H-27 -023/17.00
MADISON DIVERSIFIED INVESTMENTS LLC
111 AULENBROCK DR

082H-27 -023/04.00
MERCHANTS & FARMERS BANK
129 YANDELL RD

082H-27 -023/20.00
RAINBOW DEVELOPMENT INC
0

082H-27 -023/12.00
STRIBLING INVESTMENTS LLC
0

082H-27 -023/21.00
RAINBOW DEVELOPMENT INC
0

082H-27 -023/10.00
MERCHANTS & FARMERS BANK
163 YANDELL RD

082H-27 -023/11.00
MERCHANTS & FARMERS BANK
0

082H-27 -023/10.00
MERCHANTS & FARMERS BANK
163 YANDELL RD

082H-27 -023/04.00
MERCHANTS & FARMERS BANK
129 YANDELL RD

082H-27 -274/00.00
SARTAIN JACOB P
129 WELLS CT

082H-27 -272/00.00
MELTON CALVIN C & SHARON C
132 WELLS CT

082H-27 -275/00.00
CHEW CODY W
127 WELLS CT

082H-27 -277/00.00
R & S DEVELOPMENT INC
123 WELLS CT

082H-27 -279/00.00
MAYER SUZANNE K & EDWARD GONZALES S
119 WELLS CT

082H-27 -023/13.00
LITTLE FOOTPRINTS S & J LLC
106 W FALEN DR

082H-27 -283/00.00
FINDLAY MARK GARREN & SACHA A
116 CHERRY ROSE TRAIL

082H-27 -284/00.00
MOSLEY ROBERT J JR & ASHLEY J
109 WELLS CT

082H-27 -286/00.00
WILSON EARNEST J III & MARIA E
105 WELLS CRT

082H-27 -287/00.00
TAYLOR BROOKS ALAN & AMY C
103 WELLS CRT

082H-27 -023/06.00
MERCHANTS & FARMERS BANK
0

082H-27 -136/00.00
BRADSHAW LLC
112 MARSHAS WAY

082H-27 -100/00.00
ADAMS STEPHEN D & STACY L
147 JORN CIR

082H-27 -269/00.00
CALLICUTT JAMES T
126 WELLS CRT

082H-27 -102/00.00
VANCE DAVID D
151 JORN CIR

082H-27 -103/00.00
WALKER DANNY A & DEDE H
153 JORN CIR

082H-27 -295/00.00
OMOLE IBIYEMH & OLANIKE
114 WELLS CRT

082H-27 -135/00.00
CANTON CATE MARTIN L & JANICE T
105 BRADSHAW XING

082H-27 -233/00.00
SWEENEY DONALD W & MARY
109 BRADSHAW CROSSING

082H-27 -291/00.00
CURSTID MARCUS & RHONIA
104 WELLS CRT

082H-27 -235/00.00
GARY BRENT & SARAH BETH
113 BRADSHAW XING

082H-27 -237/00.00
HENSON ANTHONY G & KIMBERLY
117 BRADSHAW XING

082H-27 -238/00.00
GROGAN SAMUEL L & AUDREY A
119 BRADSHAW XING

082H-27 -240/00.00
LYON LEE & CAROLYN K
123 BRADSHAW XING

082H-27 -241/00.00
ROSENBERG SUSAN L
125 BRADSHAW XING

PUD

C1

C2

C1

PUD

BRADSHAW RIDGE PT2

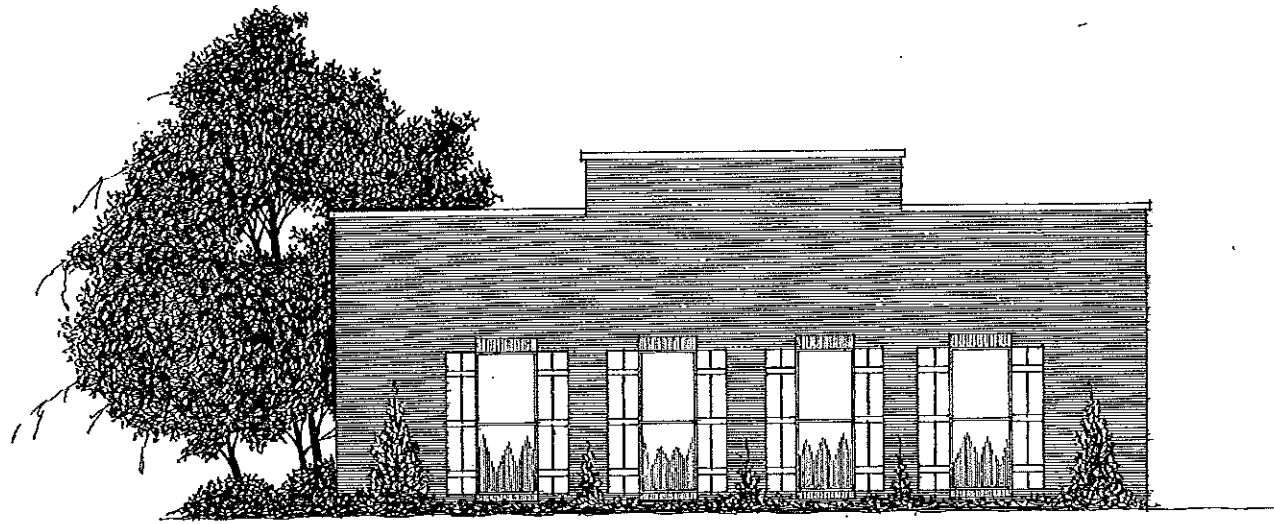

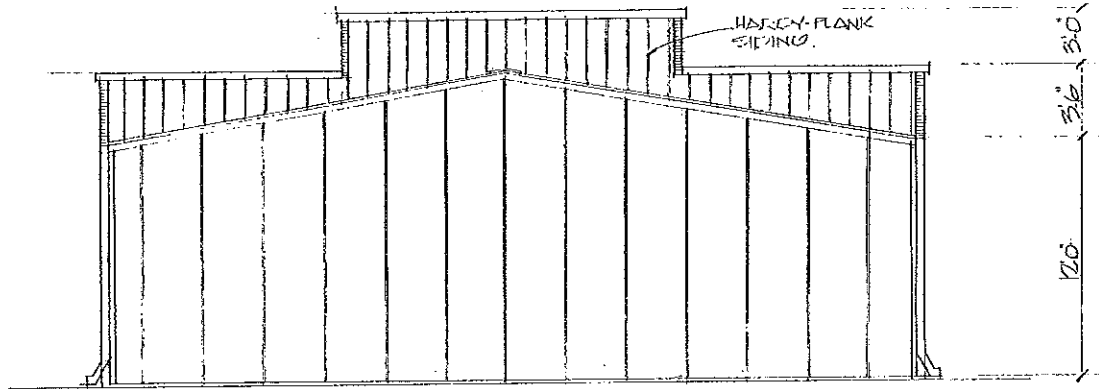

REAR $\frac{1}{4}''=1'-0''$

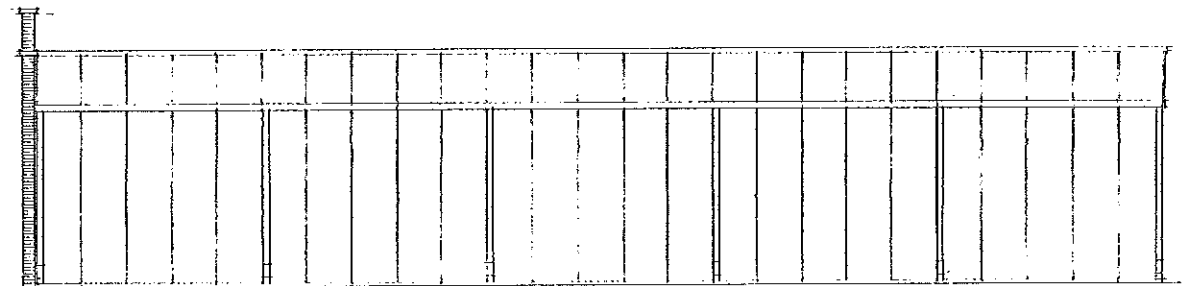

RIGHT SIDE $\frac{1}{16}''=1'-0''$

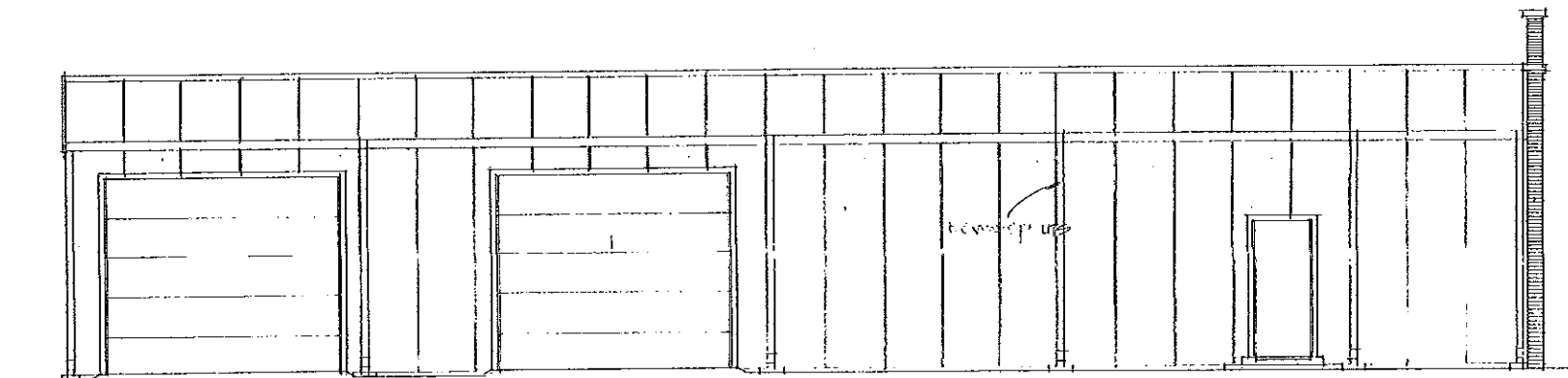

LEFT SIDE $\frac{1}{4}''=1'-0''$

PLAN # 30720
 ©APRIL 2014

by PAUL E. ROATMAN,
 DESIGNER
 2600 RIVER TRUCKS ROAD
 SUITE 203 PHONE: 601
 JACKSON, MS. 220-1673
 3/21/14

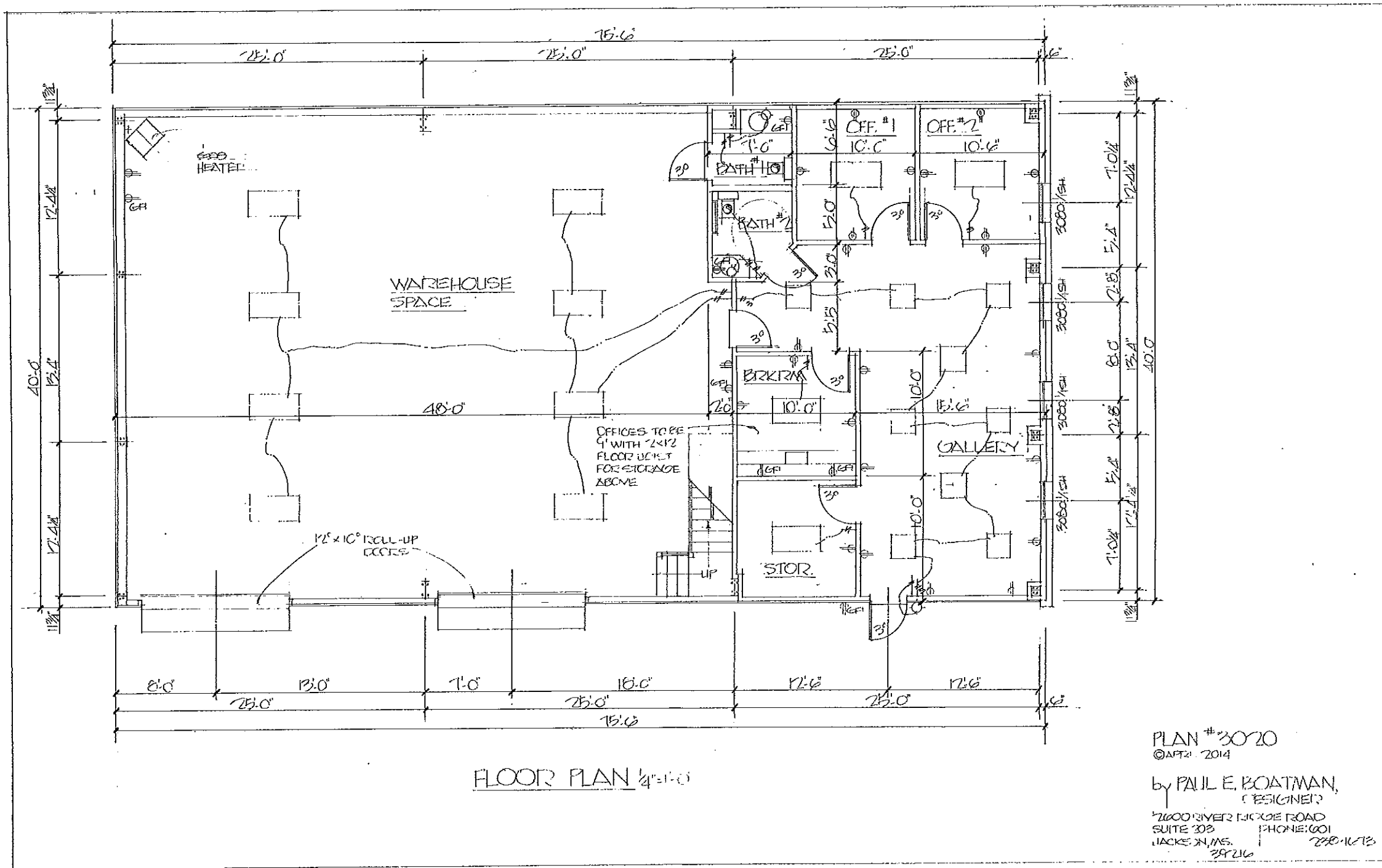

FLOOR PLAN 1/4" = 1'-0"

PLAN # 30720
 © APR. 2014

by PAUL E. BOATMAN,
 DESIGNER

2000 RIVER WOODS ROAD
 SUITE 202 JACKSON, MS. 39216
 PHONE: 601-792-1173

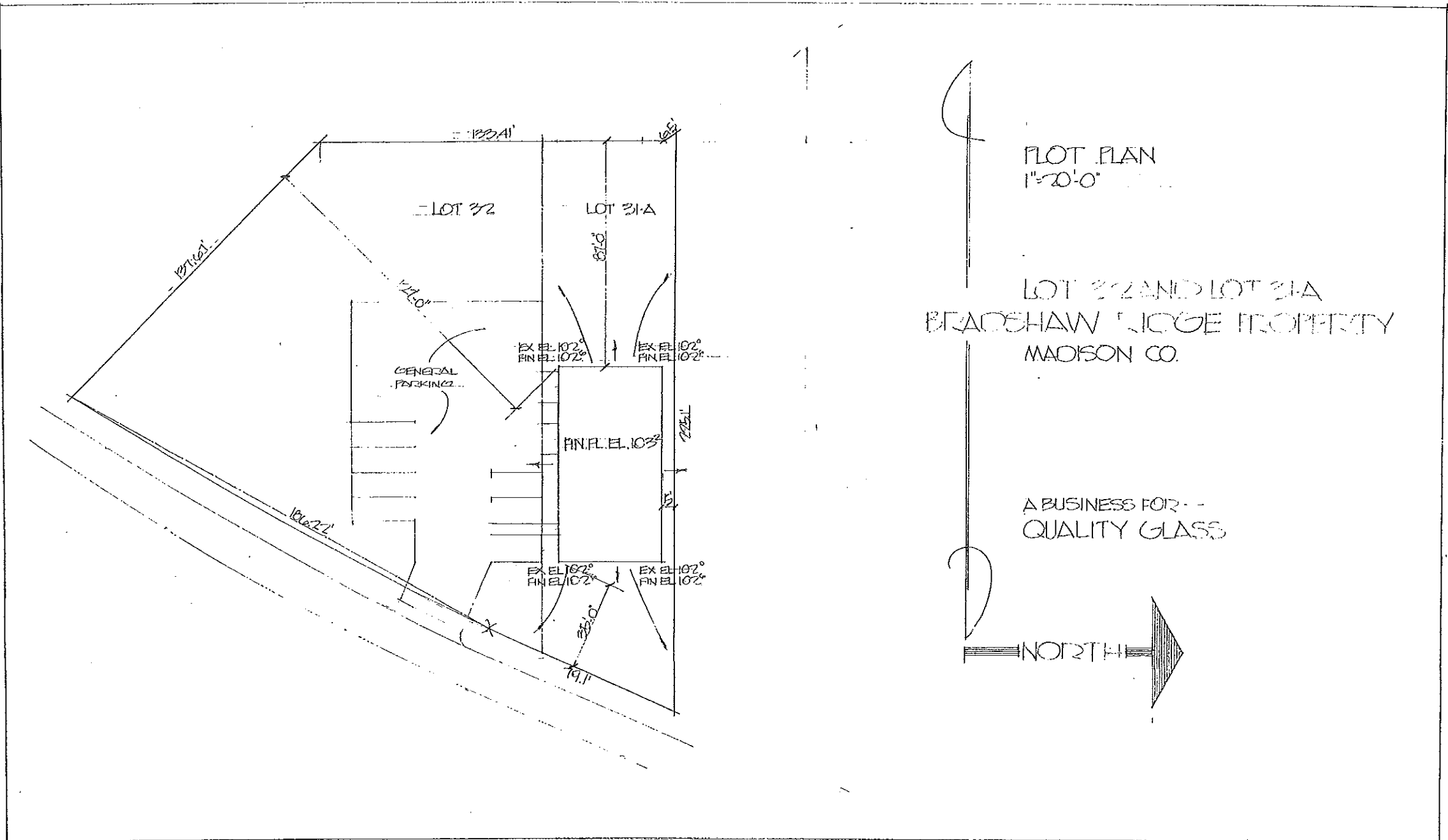

FLOT PLAN
1"=20'-0"

LOT 32 AND LOT 31A
BRADSHAW RIDGE PROPERTY
MADISON CO.

A BUSINESS FOR --
QUALITY GLASS

